

BMLiteTool Scan tool user manual

1 Preparation work required before installation

- This product is an IP scan modification tool, which must have an accessible environment to the device

2 Users can learn this from <http://www.m51c.com/fwzx/> download of the BMLiteTool client

3 Detailed description of the installation process

Install the BMLiteTool. And exe, running the BMLiteTool.exe

- 1) The BMLiteTool icon



- 2).Main interface

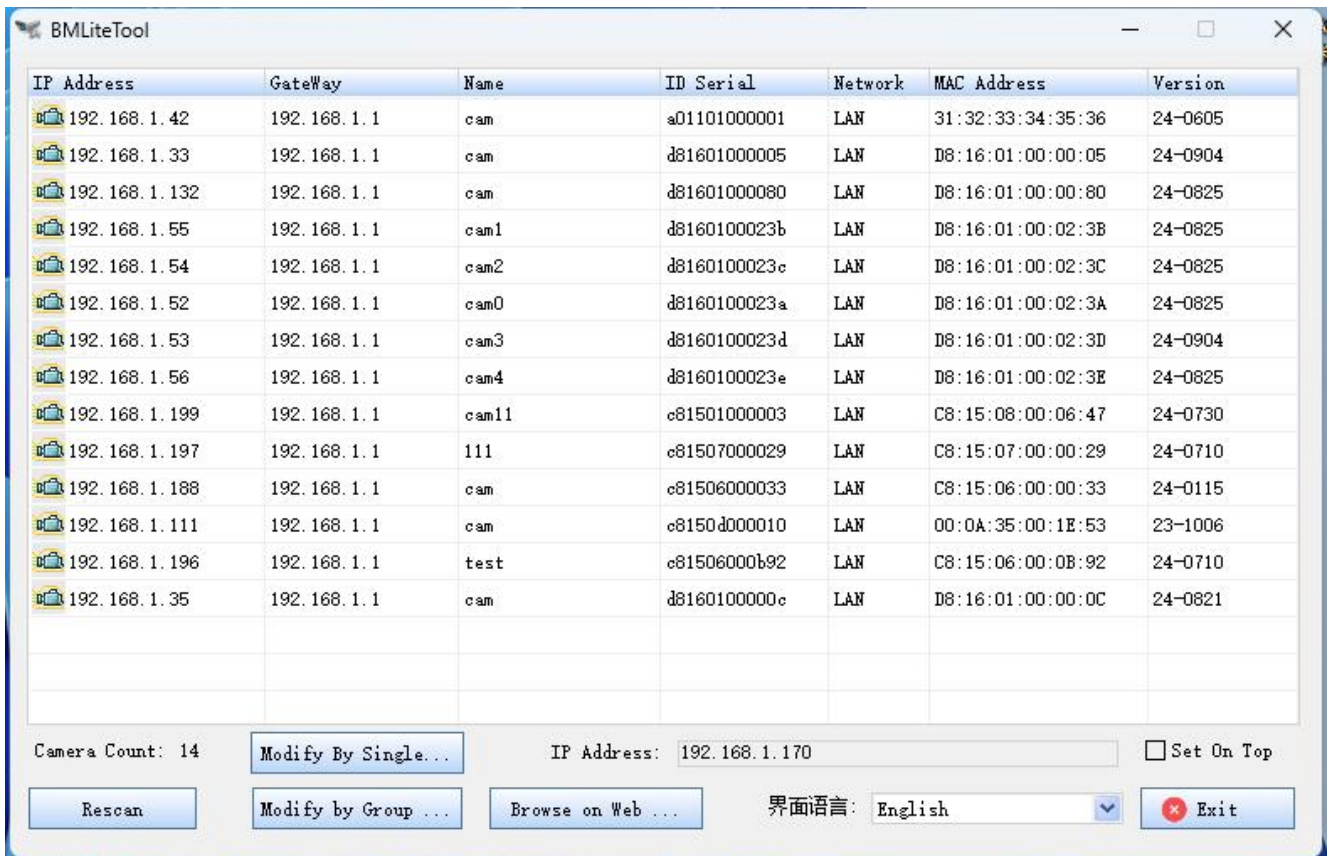

3). Successful scan search to the device is displayed below

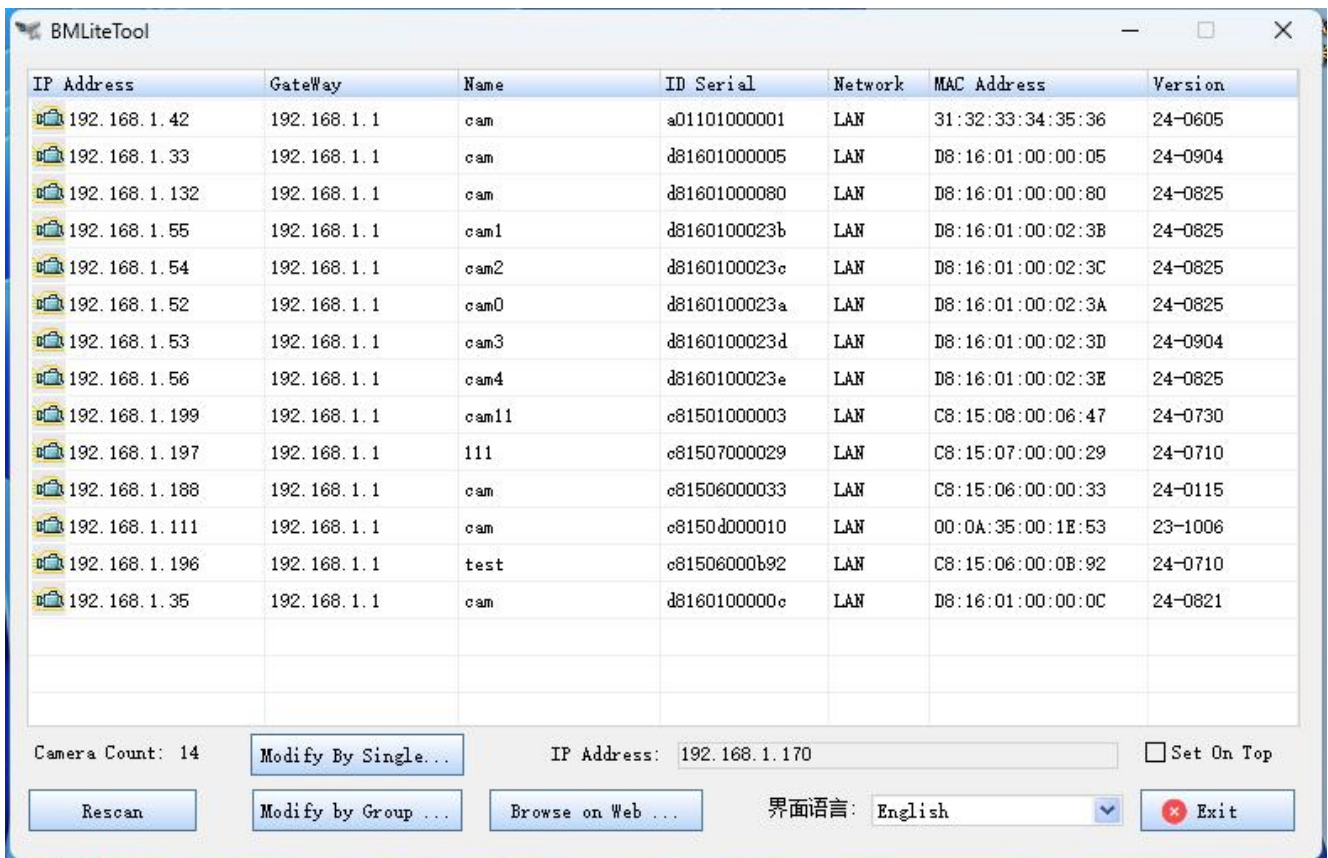

4). After scanning out the device information, you can double-click to enter the detailed configuration page



double click

After the modification, click Set Parameters to save the modified settings

5) . Batch setting

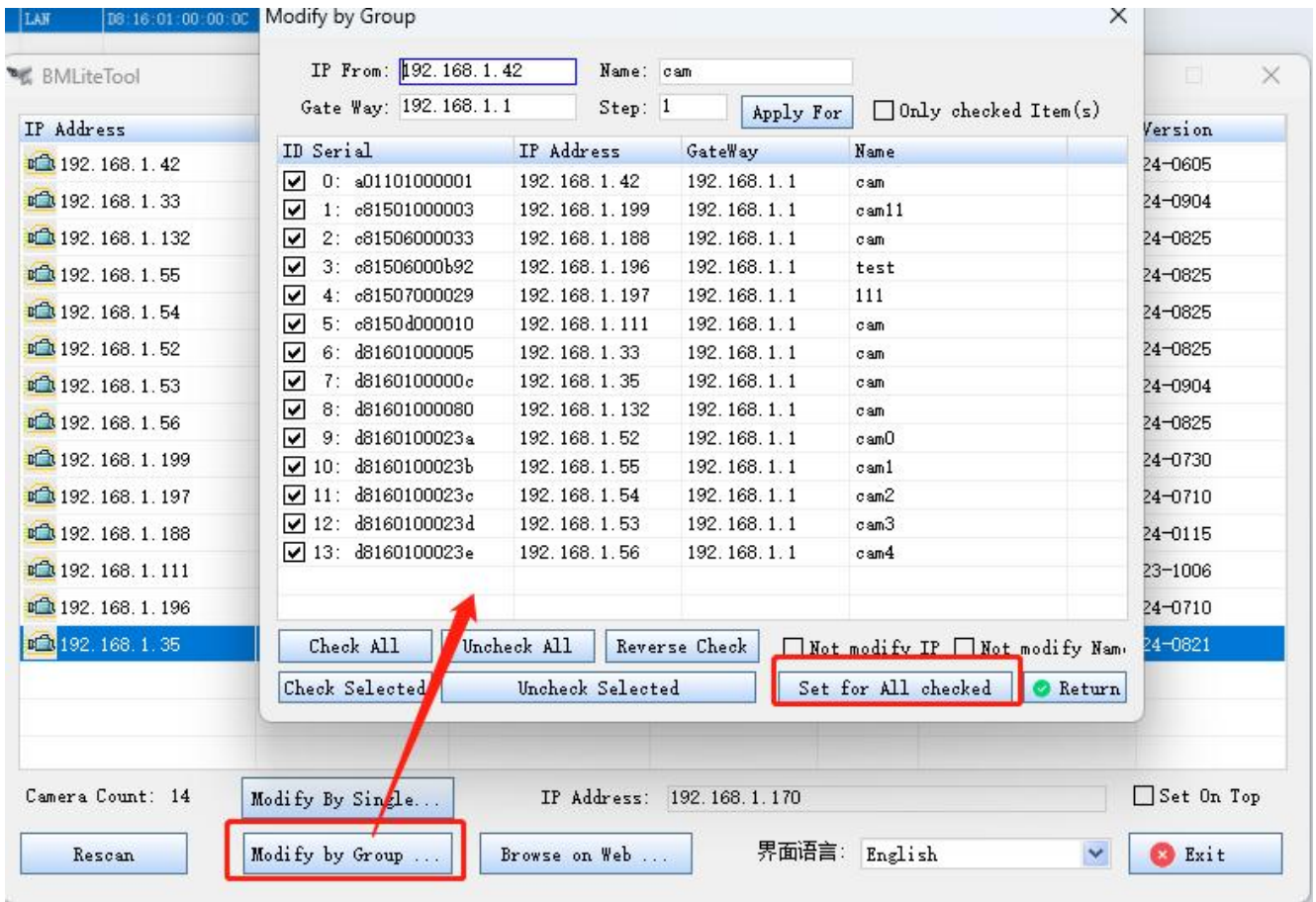

Modify by Group

IP From: 192.168.1.42

Name: cam

Gate Way: 192.168.1.1

Step: 1

Apply For

Only checked Item(s)

ID	Serial	IP Address	GateWay	Name	
<input checked="" type="checkbox"/>	0:	a01101000001	192.168.1.42	192.168.1.1	cam
<input checked="" type="checkbox"/>	1:	e81501000003	192.168.1.199	192.168.1.1	cam11
<input checked="" type="checkbox"/>	2:	e81506000033	192.168.1.188	192.168.1.1	cam
<input checked="" type="checkbox"/>	3:	e81506000b92	192.168.1.196	192.168.1.1	test
<input checked="" type="checkbox"/>	4:	e81507000029	192.168.1.197	192.168.1.1	111
<input checked="" type="checkbox"/>	5:	e8150d000010	192.168.1.111	192.168.1.1	cam
<input checked="" type="checkbox"/>	6:	d81601000005	192.168.1.33	192.168.1.1	cam
<input checked="" type="checkbox"/>	7:	d8160100000c	192.168.1.35	192.168.1.1	cam
<input checked="" type="checkbox"/>	8:	d81601000080	192.168.1.132	192.168.1.1	cam
<input checked="" type="checkbox"/>	9:	d8160100023a	192.168.1.52	192.168.1.1	cam0
<input checked="" type="checkbox"/>	10:	d8160100023b	192.168.1.55	192.168.1.1	cam1
<input checked="" type="checkbox"/>	11:	d8160100023c	192.168.1.54	192.168.1.1	cam2
<input checked="" type="checkbox"/>	12:	d8160100023d	192.168.1.53	192.168.1.1	cam3
<input checked="" type="checkbox"/>	13:	d8160100023e	192.168.1.52	192.168.1.1	cam

Each parameter can be modified, refresh to check if the modification was successful

Check All

Uncheck All

Reverse Check

Not modify IP

Not modify Name

Check Selected

Uncheck Selected

Set for All checked

Return

Version

24-0605
24-0904
24-0825
24-0825
24-0825
24-0825
24-0904
24-0825
24-0730
24-0710
24-0115
23-1006
24-0710
24-0821